



✓ **Yes**, I want to help Integra provide vital mental health treatment for children and youth struggling with learning disabilities.

I would like to make a **single gift** of
 \$25 \$50 \$100 Other _____
 or

Yes, I would like to join the *Save a Future Team*, monthly giving program. On the last day of each month, please withdraw from my Visa account a gift for:

\$10 \$15 \$20 Other _____

Name _____

Address _____

City _____ Prov. _____

Postal Code _____ Phone _____

Phone _____

Email _____

Making Your Payment

I have enclosed a cheque made payable to Integra

Please charge my Visa for my single gift and/or monthly contributions

Visa card#: _____

Expiry date: _____ / _____

Name on card: _____

* Official tax receipts will be issued for all donations.

Charitable registration # 10750 9390 RR0001

PLEASE COMPLETE AND RETURN TO:

Integra
 25 Imperial Street
 Toronto, Ontario
 M4P 1B9

To make your donation by phone, please call 416.486.8055 and speak with Carrie or make your gift online at www.integra.on.ca.

Thank you to all Integra donors!

Generous supporters like you make sure that Integra can deliver vital programs to children and youth in need. Below, please find a list of donors who gave recently to Integra.

VISIONARY (\$25,000—Above)
 James B. Archer-Shee and Mary Matthews
 CIBC World Markets Children's Mirade Foundation
 Ontario Trillium Foundation
 Scotia Capital
 TD Securities

GOVERNOR (\$10,000—\$24,999)
 CHUM Charitable Foundation
 Jose Danobetta and Karen Wynnychuk
 Florence Minz and Gordon Kirke
 Valerie and Andrew Pringle
 TD Securities' Employees Charity
 Auction
 Michael Werban and Virginia Froman-Werban
 Helen Zukerman

LEADER (\$5,000—\$9,999)
 Arrell Family Foundation
 BMO Financial Group
 Cindi and David Brand
 Burgundy Asset Management Ltd.
 Michael Cohl and Lori McGoran
 Deloitte & Touche LLP
 GMP Securities Ltd.
 Doris Hansen
 HSBC
 Jay-M Holdings Limited
 David Kassie
 Douglas Kemp-Welch and Libby Wildman
 Vector Management (Realty) Limited

BENEFACTOR (\$500 — \$4,999)
 Alliance Atlantis Communications Inc.
 Margaret Amerongen and Michael Arbour

Earl Bederman
 Estera Bekier
 Erica Benson
 Gordon and Catherine Best
 Diane Blake
 BMO Fountain of Hope, Employees' Foundation
 Arthur Brennan
 Canacord Capital
 Canadian Home Income Plan Corporation
 CI Financial
 CIBC Retail Markets
 CIBC World Markets Inc. - Employees
 City of Toronto Economic Development Corporation
 Peter and Catherine Clark
 Coach Canada
 Cole and Partners - Snowy Owl Management Inc.
 Colleen Coman and Jeff Loudon
 Corus Entertainment
 Coughnan Homes
 Sarah Crawford
 Richard and Joanne Cummings
 David P. Jacobs Barrister and Solicitor
 Larry and Karen Doran
 Deepika and Andrzej Durkiewicz
 Sharon Etkin

Fabricland
 Fandor Homes (Castlemore) Inc.
 Fasken Martineau DuMoulin LLP
 Fern Hill School Mississauga Inc.
 Firm Capital
 Four Seasons Hotels and Resorts
 Hedy and Ronald Frisch
 The Ira Gluskin and Maxine Grosny
 Gluskin Foundation
 Goodmans LLP
 Angelo and Carla Benaglia
 Eddie Greenspan
 Marianne and Andrew Guizzetti
 Anne Marie Gutierrez
 Harbinger Capital Markets Inc.
 Michael Harris and Dawn Scott
 Tom and Joan Healy
 Arthur and Mary Heintmaa
 John Honderich
 Ira Hopmeyer
 Investors Group
 Investco Group Matching Gift Program
 Isomers Laboratories
 Jackman Foundation
 Joanne E. Kates and Leon Muszynski
 Warren and Debbie Kimmel
 Jessie Kittelsen
 Yuet Sum Leung
 Patrick Lumbers
 Jill MacRae
 John and Janet Madden
 Mendelson Family Foundation
 Menkes Developments Ltd.
 Metropolitan Preparatory Academy
 Mijo Corporation
 David D. Morris
 Jeff and Lynne Morrison
 David and David Obront
 Omnitern Data Technology Inc.
 Paramount Canada's Wonderland
 Park'N Fly
 Barbara and David Peltz
 Nicole Rosin Perlman
 Neil and Leanne Petroff
 Rainbow Excelsior Inc.
 Sharon and Steve Ranson
 RBC Capital Markets Inc.
 RBC Foundation
 Salsa for Charity
 Larry and Donna Smith
 Gregory and Kate Sorbara
 Hershel and Lois Sorokin
 Daran Soskin
 Marvin Starr
 Peter Steinmetz
 Susan Stern and Jack Levinson
 Chris G. Tambakis
 Lawrence Tanenbaum
 TD Bank Financial Group
 Brian Deegan and Diane Theriault
 Paula Todd and Doug Grant
 Torkin Manes Cohen Arbus LLP
 Toronto Star Children's Charities Fresh Air Fund
 Tribute Homes
 TVOntario
 John and Linda Van Lierde
 Kaaren Whitney-Vernon and Rick Vernon
 vevegirl magazine
 Richard Wemham and Julia West
 Wildman & Associates
 Michael and Andrea Wolff
 Adam Kronick and Dana Zosky

LEADER (\$5,000—\$9,999)
 Arrell Family Foundation
 BMO Financial Group
 Cindi and David Brand
 Burgundy Asset Management Ltd.
 Michael Cohl and Lori McGoran
 Deloitte & Touche LLP
 GMP Securities Ltd.
 Doris Hansen
 HSBC
 Jay-M Holdings Limited
 David Kassie
 Douglas Kemp-Welch and Libby Wildman
 Vector Management (Realty) Limited

BENEFACTOR (\$500 — \$4,999)
 Alliance Atlantis Communications Inc.
 Margaret Amerongen and Michael Arbour

Earl Bederman
 Estera Bekier
 Erica Benson
 Gordon and Catherine Best
 Diane Blake
 BMO Fountain of Hope, Employees' Foundation
 Arthur Brennan
 Canacord Capital
 Canadian Home Income Plan Corporation
 CI Financial
 CIBC Retail Markets
 CIBC World Markets Inc. - Employees
 City of Toronto Economic Development Corporation
 Peter and Catherine Clark
 Coach Canada
 Cole and Partners - Snowy Owl Management Inc.
 Colleen Coman and Jeff Loudon
 Corus Entertainment
 Coughnan Homes
 Sarah Crawford
 Richard and Joanne Cummings
 David P. Jacobs Barrister and Solicitor
 Larry and Karen Doran
 Deepika and Andrzej Durkiewicz
 Sharon Etkin

Jean Anderson
 Anonymous
 Lowell and Mary Ellen Aronoff
 Anne and Tony Arrell
 Miriam Shekter and Shawna Perlin
 Colette Barber
 Patricia Barford-Mann
 Pat Barnhouse
 Jean-Marc Belisle
 Cathy Belzberg
 Angelo and Carla Benaglia
 Cindy Blakely
 Anne Larkin
 Bob McLaughlin Lecture Fund
 Jane Bonsteel and Peter Odell
 George Brady
 Graham A. Brown
 Gladys Buckler
 Stan and Terry Budd
 Robert and Judy Caley
 Jeffrey Campbell
 Canfirst Capital Management
 Judy Cass
 Cassels Brock & Blackwell LLP
 Century Grove Homes - Wesmak Estates Inc.
 Warren Chising
 Philip and Cynthia Chow
 Harry and Elizabeth Coates
 Nancy Cohen
 Jerome and Jan Cohen-Lyons
 Terry and Elizabeth Gouttie
 Bob Culbert
 James Daroch and Brenda Blackstock
 Alan Davis
 James and Susan Dobie
 Joseph and Margaret Debono
 Steve Dumanski
 Mr. and Ms. Dutton
 Sheryl Edeman
 Michael Eisen and Marjorie N. Nichol
 Sherry Ellen
 John and Heather Emery
 Sharyn Salsberg Ezrin and Hershel Ezrin
 Janet and Tamer Fahmi
 John Feld
 Guy and Simonne Ferguson
 Helen Fetter
 Brian Finer
 Tom and Sharon Fischer
 Rickey Fitzerman and Donald Mintz
 Greg and Madeleine Frenette
 Heather and Brooke Friendly
 Richard Frise
 Jacob Fromer
 Giles Gherson
 John Gillies and Anne-Marie Parendiville
 Linda Godel and Richard Seligman
 Gerald and Estelle Gold
 Jeffrey and Lydia Goldfarb
 Joseph Goodman
 Karen Gordon and David Daien
 Timothy and Hazel Gorley
 Donald R. and Sylvia Grattan
 Nadine Greenberg
 Wayne Grossman
 Adam and Susanna Haight
 Harbour Mortgage Corp.
 Frederick Harris
 David O. Hawkey
 Liz Hemmerick
 James Henderson
 Paul Henry
 Merrijo Hershman
 Judith Hinchman
 Ronnie and Sam Hoffer
 T. James and Janice Honeyford
 Victoria Hong
 Beate Hundert
 Eric Hurowitz

LEADER (\$5,000—\$9,999)
 Arrell Family Foundation
 BMO Financial Group
 Cindi and David Brand
 Burgundy Asset Management Ltd.
 Michael Cohl and Lori McGoran
 Deloitte & Touche LLP
 GMP Securities Ltd.
 Doris Hansen
 HSBC
 Jay-M Holdings Limited
 David Kassie
 Douglas Kemp-Welch and Libby Wildman
 Vector Management (Realty) Limited

BENEFACTOR (\$500 — \$4,999)
 Alliance Atlantis Communications Inc.
 Margaret Amerongen and Michael Arbour

Earl Bederman
 Estera Bekier
 Erica Benson
 Gordon and Catherine Best
 Diane Blake
 BMO Fountain of Hope, Employees' Foundation
 Arthur Brennan
 Canacord Capital
 Canadian Home Income Plan Corporation
 CI Financial
 CIBC Retail Markets
 CIBC World Markets Inc. - Employees
 City of Toronto Economic Development Corporation
 Peter and Catherine Clark
 Coach Canada
 Cole and Partners - Snowy Owl Management Inc.
 Colleen Coman and Jeff Loudon
 Corus Entertainment
 Coughnan Homes
 Sarah Crawford
 Richard and Joanne Cummings
 David P. Jacobs Barrister and Solicitor
 Larry and Karen Doran
 Deepika and Andrzej Durkiewicz
 Sharon Etkin

Amy Ito
 Joyce Ito
 Mr. and Mrs. Jaegerman
 Jane Jankovic
 Janice Kaiman
 Rod and Cries Karpel
 Caterina Kellerman
 Katherine Smith and Ted Bibbo
 Joan Sohn
 Jordan Sohl
 Joe and Doreen Kronick
 Samuel Stahl and family
 Marie Steele
 Doug Sternberg and Mary Spitz
 Mary Tate
 Carol and Stephen Title
 Traub Moldaver
 Troi
 Hilton A. Tudhope
 Sherley Valo
 Martin and Linda Vaughan
 Robert and Moira MacDonald
 Faye Markowitz
 Dortmund Mattioli
 Patrick McGarry and Sheila Menzies-McGarry
 Patrick McNamara
 Hart Melvin
 Allison Menkes
 William Menzel
 Rudolf and Ardath Michael
 Henry and Angela Minaker
 Patii Miniariff
 James Daroch and Richard Venn
 Carol Mitchell and Sheila Menzies-McGarry
 Margaret A. Molloy and Graham Watson
 Peter and Kim Monastyrskyj
 Mr. and Ms. Dutton
 Andrew Mott
 Beverley J. Murphy and Mark MacLeod
 Lisa Nemiroff
 Ellen Nichols and Billy Shama
 Sheryl Nightingale
 Seymore Obront
 Qren Nirenberg & Associates
 Insurance Brokers Inc.
 Donald Park
 Jennifer Parkin
 Bruce J. Patterson
 Susan Paul
 Ruth-Ann Penny
 Sian Phillips
 Peeter Pii
 Mimma Pirrello-DaPonte
 Jacob Power
 John Power
 Karen Powers
 Jesse Preston
 Ken and Deborah Preston
 Charles and Wendy Radzinski
 Allan and Dayle Rakowski
 Lola Rasminsky
 Walter and Georgina Ratcliffe
 S. Remtulla
 Maria Reznick
 Ann Richards and Robert Bentley
 Wayne Rossman
 Adam and Susanna Haight
 Harbour Mortgage Corp.
 Frederick Harris
 David O. Hawkey
 Liz Hemmerick
 James Henderson
 Paul Henry
 Merrijo Hershman
 Judith Hinchman
 Ronnie and Sam Hoffer
 T. James and Janice Honeyford
 Victoria Hong
 Beate Hundert
 Eric Hurowitz

LEADER (\$5,000—\$9,999)
 Arrell Family Foundation
 BMO Financial Group
 Cindi and David Brand
 Burgundy Asset Management Ltd.
 Michael Cohl and Lori McGoran
 Deloitte & Touche LLP
 GMP Securities Ltd.
 Doris Hansen
 HSBC
 Jay-M Holdings Limited
 David Kassie
 Douglas Kemp-Welch and Libby Wildman
 Vector Management (Realty) Limited

BENEFACTOR (\$500 — \$4,999)
 Alliance Atlantis Communications Inc.
 Margaret Amerongen and Michael Arbour

Earl Bederman
 Estera Bekier
 Erica Benson
 Gordon and Catherine Best
 Diane Blake
 BMO Fountain of Hope, Employees' Foundation
 Arthur Brennan
 Canacord Capital
 Canadian Home Income Plan Corporation
 CI Financial
 CIBC Retail Markets
 CIBC World Markets Inc. - Employees
 City of Toronto Economic Development Corporation
 Peter and Catherine Clark
 Coach Canada
 Cole and Partners - Snowy Owl Management Inc.
 Colleen Coman and Jeff Loudon
 Corus Entertainment
 Coughnan Homes
 Sarah Crawford
 Richard and Joanne Cummings
 David P. Jacobs Barrister and Solicitor
 Larry and Karen Doran
 Deepika and Andrzej Durkiewicz
 Sharon Etkin

Ruth Shain and Brian Sorokin
 Shmuel and Naomi Sharir
 Mike and Jen Shama
 Douglas and Christine Sharpe
 Miriam Shekter and Jack Miller
 Sara Shilman
 Susan and Allan Shoychet
 Catherine Smith and Ted Bibbo
 Joan Sohn
 Jordan Sohl
 Joe and Doreen Kronick
 Samuel Stahl and family
 Marie Steele
 Doug Sternberg and Mary Spitz
 Mary Tate
 Carol and Stephen Title
 Traub Moldaver
 Troi
 Hilton A. Tudhope
 Sherley Valo
 Martin and Linda Vaughan
 Robert and Moira MacDonald
 Faye Markowitz
 Dortmund Mattioli
 Patrick McGarry and Sheila Menzies-McGarry
 Patrick McNamara
 Hart Melvin
 Allison Menkes
 William Menzel
 Rudolf and Ardath Michael
 Henry and Angela Minaker
 Patii Miniariff
 James Daroch and Richard Venn
 Carol Mitchell and Sheila Menzies-McGarry
 Margaret A. Molloy and Graham Watson
 Peter and Kim Monastyrskyj
 Mr. and Ms. Dutton
 Andrew Mott
 Beverley J. Murphy and Mark MacLeod
 Lisa Nemiroff
 Ellen Nichols and Billy Shama
 Sheryl Nightingale
 Seymore Obront
 Qren Nirenberg & Associates
 Insurance Brokers Inc.
 Donald Park
 Jennifer Parkin
 Bruce J. Patterson
 Susan Paul
 Ruth-Ann Penny
 Sian Phillips
 Peeter Pii
 Mimma Pirrello-DaPonte
 Jacob Power
 John Power
 Karen Powers
 Jesse Preston
 Ken and Deborah Preston
 Charles and Wendy Radzinski
 Allan and Dayle Rakowski
 Lola Rasminsky
 Walter and Georgina Ratcliffe
 S. Remtulla
 Maria Reznick
 Ann Richards and Robert Bentley
 Wayne Rossman
 Adam and Susanna Haight
 Harbour Mortgage Corp.
 Frederick Harris
 David O. Hawkey
 Liz Hemmerick
 James Henderson
 Paul Henry
 Merrijo Hershman
 Judith Hinchman
 Ronnie and Sam Hoffer
 T. James and Janice Honeyford
 Victoria Hong
 Beate Hundert
 Eric Hurowitz

LEADER (\$5,000—\$9,999)
 Arrell Family Foundation
 BMO Financial Group
 Cindi and David Brand
 Burgundy Asset Management Ltd.
 Michael Cohl and Lori McGoran
 Deloitte & Touche LLP
 GMP Securities Ltd.
 Doris Hansen
 HSBC
 Jay-M Holdings Limited
 David Kassie
 Douglas Kemp-Welch and Libby Wildman
 Vector Management (Realty) Limited

BENEFACTOR (\$500 — \$4,999)
 Alliance Atlantis Communications Inc.
 Margaret Amerongen and Michael Arbour

Earl Bederman
 Estera Bekier
 Erica Benson
 Gordon and Catherine Best
 Diane Blake
 BMO Fountain of Hope, Employees' Foundation
 Arthur Brennan
 Canacord Capital
 Canadian Home Income Plan Corporation
 CI Financial
 CIBC Retail Markets
 CIBC World Markets Inc. - Employees
 City of Toronto Economic Development Corporation
 Peter and Catherine Clark
 Coach Canada
 Cole and Partners - Snowy Owl Management Inc.
 Colleen Coman and Jeff Loudon
 Corus Entertainment
 Coughnan Homes
 Sarah Crawford
 Richard and Joanne Cummings
 David P. Jacobs Barrister and Solicitor
 Larry and Karen Doran
 Deepika and Andrzej Durkiewicz
 Sharon Etkin

2006 Camps Campaign Donors
Together, with camps across Ontario, we have provided subsidies each year so that vulnerable children and youth can attend Camp Towhee. Thank you to all who supported our 2006 campaign!

Camp Tamakwa
Section Head (gifts of \$500)
 Camper Chase Perlman
Junior Counsellor (gifts of \$100)
 Camper Steven Saham
 Anonymous

Bayview Glen Day Camp
Junior Counsellor (gifts of \$100)
 Camper Julia Nightingale

Camp Arrowton
Senior Counsellor (gifts of \$150-200)
 Camper Kyla Weantib-Young
 Campers Robyn & Jennifer Goldhar
 Campers Haley, Sophie, Oliver and Rae Mann
 Campers Andres and Claudia Jaegerman
Junior Counsellor (gifts of \$100)
 The Haber Family
 Campers Avra and Ben Kates
 Campers Ely, Sarah, Jake and Sasha Golvin
 Anonymous

Camp Killeco
Section Head (gifts of \$500)
 Campers Andrew, Emma and Lauren Guizzetti
Senior Counsellor (gifts of \$150-200)
 Camper James Ratcliffe & Family
 Camper James Watson
Junior Counsellor (gifts of \$100)
 Camper Luca Muratori
 Camper Gregory Walker

Camp Wananapitei
Senior Counsellor (gifts of \$150-200)
 Camper Evan Odell

Camp Manikou
Section Head (gifts of \$500)
 1 Manitou Family
Senior Counsellor (gifts of \$150-200)
 5 Manitou Families
Junior Counsellor (gifts of \$100)
 4 Manitou Families
Counsellor in Training (gifts of \$50)
 Twelve Manitou Families

Camp Manitowin
Junior Counsellor (gifts of \$100)
 Camper Adam Wilson
Counsellor in Training (gifts of \$50)
 Anonymous
 Anonymous
 Anonymous
 Anonymous
 Camper Jory Brodwin

Crestwood Valley Day Camp
Section Head (gifts of \$500-1,000)
 Campers Kian & Arman Majlessi
Senior Counsellor (gifts of \$150-200)
 Camper Mason Friendly
Counsellor in Training (gifts of \$50)
 Camper Jordan Kronis
 Camper Jonathan Dumanski
 Anonymous
 Camper Jonathan Jaegerman
Junior Counsellor (gifts of \$100)
 Camper Ezra Kirsh
 Camper Benji Track
 Camper Mason Friendly
 Camper Rachel Meyerowitz
Counsellor in Training (gifts of \$50)
 Campers Hannah & Noah Rudin
 Anonymous
 Anonymous
 Camper Max Grosskopf
 Campers Sam and Jori Goldberg
 Campers Seth and Hannah Damiani
 Camper Lauren Breslin
 Camper Cale Fingold
 Campers Noa & Hannah Sandler
 Campers Alexander Bain and Stewart Bain
 Campers Ella & Nathan Serber

Camp Killeco
Section Head (gifts of \$500)
 Campers Andrew, Emma and Lauren Guizzetti
Senior Counsellor (gifts of \$150-200)
 Camper James Ratcliffe & Family
 Camper James Watson
Junior Counsellor (gifts of \$100)
 Camper Luca Muratori
 Camper Gregory Walker

Camp Wananapitei
Senior Counsellor (gifts of \$150-200)
 Camper Evan Odell

Camp Manikou
Section Head (gifts of \$500)
 1 Manitou Family
Senior Counsellor (gifts of \$150-200)
 5 Manitou Families
Junior Counsellor (gifts of \$100)
 4 Manitou Families
Counsellor in Training (gifts of \$50)
 Twelve Manitou Families

Camp Manitowin
Junior Counsellor (gifts of \$100)
 Camper Adam Wilson
Counsellor in Training (gifts of \$50)
 Anonymous
 Anonymous
 Anonymous
 Anonymous
 Camper Jory Brodwin

Crestwood Valley Day Camp
Section Head (gifts of \$500-1,000)
 Campers Kian & Arman Majlessi
Senior Counsellor (gifts of \$150-200)
 Camper Mason Friendly
Counsellor in Training (gifts of \$50)
 Camper Jordan Kronis
 Camper Jonathan Dumanski
 Anonymous
 Camper Jonathan Jaegerman
Junior Counsellor (gifts of \$100)
 Camper Ezra Kirsh
 Camper Benji Track
 Camper Mason Friendly
 Camper Rachel Meyerowitz
Counsellor in Training (gifts of \$50)
 Campers Hannah & Noah Rudin
 Anonymous
 Anonymous
 Camper Max Grosskopf
 Campers Sam and Jori Goldberg
 Campers Seth and Hannah Damiani
 Camper Lauren Breslin
 Camper Cale Fingold
 Campers Noa & Hannah Sandler
 Campers Alexander Bain and Stewart Bain
 Campers Ella & Nathan Serber

Camp Killeco
Section Head (gifts of \$500)
 Campers Andrew, Emma and Lauren Guizzetti
Senior Counsellor (gifts of \$150-200)
 Camper James Ratcliffe & Family
 Camper James Watson
Junior Counsellor (gifts of \$100)
 Camper Luca Muratori
 Camper Gregory Walker

Camp Wananapitei
Senior Counsellor (gifts of \$150-200)
 Camper Evan Odell

Camp Manikou
Section Head (gifts of \$500)
 1 Manitou Family
Senior Counsellor (gifts of \$150-200)
 5 Manitou Families
Junior Counsellor (gifts of \$100)
 4 Manitou Families
Counsellor in Training (gifts of \$50)
 Twelve Manitou Families

Camp Manitowin
Junior Counsellor (gifts of \$100)
 Camper Adam Wilson
Counsellor in Training (gifts of \$50)
 Anonymous
 Anonymous
 Anonymous
 Anonymous
 Camper Jory Brodwin

Crestwood Valley Day Camp
Section Head (gifts of \$500-1,000)
 Campers Kian & Arman Majlessi
Senior Counsellor (gifts of \$150-200)
 Camper Mason Friendly
Counsellor in Training (gifts of \$50)
 Camper Jordan Kronis
 Camper Jonathan Dumanski
 Anonymous
 Camper Jonathan Jaegerman
Junior Counsellor (gifts of \$100)
 Camper Ezra Kirsh
 Camper Benji Track
 Camper Mason Friendly
 Camper Rachel Meyerowitz
Counsellor in Training (gifts of \$50)
 Campers Hannah & Noah Rudin
 Anonymous
 Anonymous
 Camper Max Grosskopf
 Campers Sam and Jori Goldberg
 Campers Seth and Hannah Damiani
 Camper Lauren Breslin
 Camper Cale Fingold
 Campers Noa & Hannah Sandler
 Campers Alexander Bain and Stewart Bain
 Campers Ella & Nathan Serber

Camp Killeco
Section Head (gifts of \$500)
 Campers Andrew, Emma and Lauren Guizzetti
Senior Counsellor (gifts of \$150-200)
 Camper James Ratcliffe & Family
 Camper James Watson
Junior Counsellor (gifts of \$100)
 Camper Luca Muratori
 Camper Gregory Walker

Camp Wananapitei
Senior Counsellor (gifts of \$150-200)
 Camper Evan Odell

Camp Manikou
Section Head (gifts of \$500)
 1 Manitou Family
Senior Counsellor (gifts of \$150-200)
 5 Manitou Families
Junior Counsellor (gifts of \$100)
 4 Manitou Families
Counsellor in Training (gifts of \$50)
 Twelve Manitou Families

Camp Manitowin
Junior Counsellor (gifts of \$100)
 Camper Adam Wilson
Counsellor in Training (gifts of \$50)
 Anonymous
 Anonymous
 Anonymous
 Anonymous
 Camper Jory Brodwin

Crestwood Valley Day Camp
Section Head (gifts of \$500-1,000)
 Campers Kian & Arman Majlessi
Senior Counsellor (gifts of \$150-200)
 Camper Mason Friendly
Counsellor in Training (gifts of \$50)
 Camper Jordan Kronis
 Camper Jonathan Dumanski
 Anonymous
 Camper Jonathan Jaegerman
Junior Counsellor (gifts of \$100)
 Camper Ezra Kirsh
 Camper Benji Track
 Camper Mason Friendly
 Camper Rachel Meyerowitz
Counsellor in Training (gifts of \$50)
 Campers Hannah & Noah Rudin
 Anonymous
 Anonymous
 Camper Max Grosskopf
 Campers Sam and Jori Goldberg
 Campers Seth and Hannah Damiani
 Camper Lauren Breslin
 Camper Cale Fingold
 Campers Noa & Hannah Sandler
 Campers Alexander Bain and Stewart Bain
 Campers Ella & Nathan Serber

Camp Killeco
Section Head (gifts of \$500)
 Campers Andrew, Emma and Lauren Guizzetti
Senior Counsellor (gifts of \$150-200)
 Camper James Ratcliffe & Family
 Camper James Watson
Junior Counsellor (gifts of \$100)
 Camper Luca Muratori
 Camper Gregory Walker

Camp Wananapitei
Senior Counsellor (gifts of \$150-200)
 Camper Evan Odell

Camp Manikou
Section Head (gifts of \$500)
 1 Manitou Family
Senior Counsellor (gifts of \$150-200)
 5 Manitou Families
Junior Counsellor (gifts of \$100)
 4 Manitou Families
Counsellor in Training (gifts of \$50)
 Twelve Manitou Families

Camp Manitowin
Junior Counsellor (gifts of \$100)
 Camper Adam Wilson
Counsellor in Training (gifts of \$50)
 Anonymous
 Anonymous
 Anonymous
 Anonymous
 Camper Jory Brodwin

Crestwood Valley Day Camp
Section Head (gifts of \$500-1,000)
 Campers Kian & Arman Majlessi
Senior Counsellor (gifts of \$150-200)
 Camper Mason Friendly
Counsellor in Training (gifts of \$50)
 Camper Jordan Kronis
 Camper Jonathan Dumanski
 Anonymous
 Camper Jonathan Jaegerman
Junior Counsellor (gifts of \$100)
 Camper Ezra Kirsh
 Camper Benji Track
 Camper Mason Friendly
 Camper Rachel Meyerowitz
Counsellor in Training (gifts of \$50)
 Campers Hannah & Noah Rudin
 Anonymous
 Anonymous
 Camper Max Grosskopf
 Campers Sam and Jori Goldberg
 Campers Seth and Hannah Damiani
 Camper Lauren Breslin
 Camper Cale Fingold
 Campers Noa & Hannah Sandler
 Campers Alexander Bain and Stewart Bain
 Campers Ella & Nathan Serber

Camp Killeco
Section Head (gifts of \$500)
 Campers Andrew, Emma and Lauren Guizzetti
Senior Counsellor (gifts of \$150-200)
 Camper James Ratcliffe & Family
 Camper James Watson
Junior Counsellor (gifts of \$100)
 Camper Luca Muratori
 Camper Gregory Walker

Camp Wananapitei
Senior Counsellor (gifts of \$150-200)
 Camper Evan Odell

Camp Manikou
Section Head (gifts of \$500)
 1 Manitou Family
Senior Counsellor (gifts of \$150-200)
 5 Manitou Families
Junior Counsellor (gifts of \$100)
 4 Manitou Families
Counsellor in Training (gifts of \$50)
 Twelve Manitou Families

Camp Manitowin
Junior Counsellor (gifts of \$100)
 Camper Adam Wilson
Counsellor in Training (gifts of \$50)
 Anonymous
 Anonymous
 Anonymous

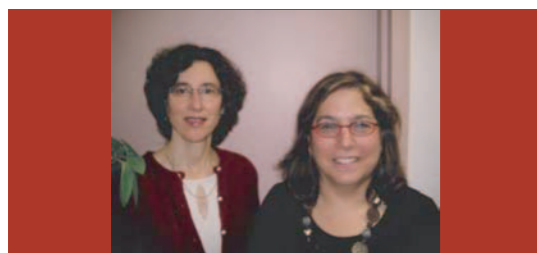

Message from Integra's Co-Acting Executive Directors

Welcome to the latest edition of Integra's newsletter. You will be reading about the many exciting ways your generosity has helped vulnerable children and youth with learning disabilities. You will also hear about how Integra staff conquered the challenges presented by the dramatic storm that hit Camp Towhee in August. We have included highlights from our successful *Portage to the Future* dinner event, which aired on the Food Network show, *The Heat*, Nov 14. We will also brief you on our successful breakfast fundraiser, *Invest Now. Save a Future.*, which featured the eminent scholar and author, **Margaret MacMillan**.

Integra is very pleased to announce that Michael Faye has been selected as our new Executive Director. Mike comes to us from a distinguished career in the Children's Social Service sector, most notably as Executive Director of Central Toronto Youth Services for the past 17 years. Earlier Mike worked at Covenant House as Director of Program Services, at Kennedy House Youth Services as Program Coordinator, and the Children's Aid Society of Metro Toronto as a child care worker and supervisor. Mike has earned the highest respect for his work in serving children at risk. He joined Integra November 13. Please extend a warm welcome to Mike Faye!

Thank you for your generosity. We hope to see you at our events!

Barbara Muskat
MSW, RSW, PhD Candidate
Director of Community Consultation

Margaret Amerongen
MSW, RSW
Clinical Director

Voices of Youth

When Jesse Preston read Integra's late summer mailing informing him of the damage done to our precious Camp Towhee by a devastating storm, he knew he had to do something to help. With his savings in tow, Jesse headed over to our office and made a generous donation to help us make repairs.

Jesse is nineteen years old. He works full time and is heading to college soon. We asked Jesse what makes Camp Towhee so special to him.

When you heard about the storm that hit Camp Towhee, how did you feel?

I felt very sad. When we got the letter from Integra, I dropped everything.

What was your favourite part of the Towhee experience?

It was a particular moment when my friend and I sang hymns on a rock. Nature seemed to be humming along. I also loved the Excel program – it certainly builds friendship and trust, especially the Criss Cross game. I trusted all my cabin mates.

What did you gain from Camp Towhee?

I wanted to overcome the bullying. I wanted to make friends, which I did and I still remain in touch with two of them.

How do you think it has helped you now?

Towhee taught me a lot of skills, especially social skills. I really didn't have them before. If it wasn't for Camp Towhee, I wouldn't be who I am today. I learned to cope with my disability to the point that people are shocked that I even have one.

What did your parents think about the treatment you received at Camp Towhee?

My parents thought it was wonderful. They believe [Integra] is a place to invest in. It provides a great opportunity to learn and build on friendships.

Special thank you to CHUM Charitable Foundation for funding this issue of *Integra's Among Friends*.

Continued from Cover Page...



Parents need support too. They acknowledge the isolation of not knowing other parents who also have children with learning disabilities. One mother told us that she saw the name of one of her neighbours in our newsletter. She didn't know this family also had difficulties but she wished she had known because they could have talked about it.

Often parents of group members bond in our waiting room during group. Some go out for coffee weekly and share their challenges and successes of parenting a special needs child. So sometimes finding a friend happens for our parents too.



Dealing with Loneliness

Written by **Barbara Muskat**, MSW, RSW, PhD Candidate, Integra's Director of Community Consultation

Loneliness has been described as sadness and distress experienced when a desire for social relationships is not achieved. It includes feeling bad about not having close friends, not belonging to a social group and emotional discomfort when alone. Loneliness can be excruciatingly painful. Lonely and isolated children and youth lack opportunities to learn and practice being social. Those who lack peer support have been found to be more at-risk for peer taunting, teasing and bullying as well as mental health problems throughout life.

Loneliness is different from solitude. Solitude involves a deliberate choice to be alone. It is considered to be a healthy response at times, particularly when it offers a respite from stress or a chance to pursue leisure or creative activities.

Many children and adolescents with learning disabilities have social difficulties, including problems initiating and sustaining positive social relationships, struggles in interpreting social cues, and disruptive or withdrawn behaviour. While these difficulties may result in rejection by peers, at times other forces compound the issue. Lonely children may have a negative reputation due to their social isolation or to the stigma associated with 'disability'. In adolescence, when peer relationships are so important, adolescents with learning disabilities may have fewer social connections, fewer friends of both sexes, and receive less all-round support from classmates.

Parenting a child with a learning disability can be a lonely, isolating experience. Parents may be blamed and criticized by relatives and friends for their child's difficulties. Parents may not know others who have children with similar struggles. If the child has a difficult temperament parenting may be even more challenging. Parents may have difficulties finding resources to help their child. These may all lead to family stress, conflict and isolation.

Parents should actively assist their children to find and form relationships. Opportunities for relationships can evolve from: joining a school club, attending craft or hobby classes, attending guides/scouts or enrolling in summer camp. Some parents have created a home environment that is enticing to their child's peers, inviting them to play and monitoring that their child is a positive participant in the play.

Siblings and other family members can provide companionship for children with learning disabilities. Some lonely children and youth with learning disabilities may require therapeutic support, such as seeing a therapist or attending a group. Talking through the very painful feelings of loneliness allows children and adolescents to feel heard and understood. Explicit help with conversation skills, self-regulation, understanding social conventions and developing assertiveness can also be very useful.

Parents may also benefit from support. Parent counseling or parent support groups can provide opportunities to receive advice and information, share strategies, and be listened to by someone who understands the experience of parenting a child with a learning disability.

The messages children receive from parents, peers, teachers and significant others are highly important in shaping the feelings they have about themselves. Parents and teachers should model pro-social attitudes. They should explicitly offer children ways of entering social activities. Positive feedback and encouragement will assist children and youth with learning disabilities who have experienced rejection and disappointments in the past.

Children and youth with learning disabilities need to develop a positive self image, see themselves as capable and worthwhile, and feel that they have something valuable to offer others. This will give them the internal strength needed to persist in attempts to join the social world.

To view this Tip and others online, please visit the Resource section of our web site at www.integra.on.ca

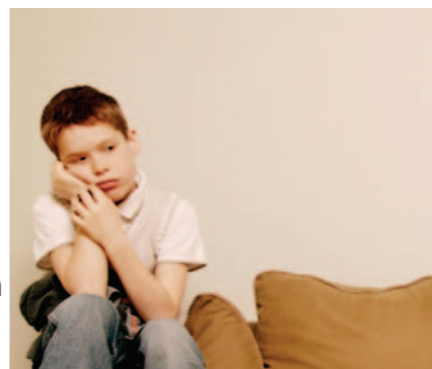

What's new

Integra partners with The Nature's Group to help protect the environment for future generations! The Nature's Group will donate a portion of their proceeds from ink cartridge recycling to Integra. To find out more about how your company can become involved in recycling, please contact them at 416.536.1382.

- Our *Invest Now. Save a Future.* fundraising breakfast held Nov. 17 at Arcadian Court was a huge success! We raised upwards of \$100,000 for our programs and services thanks to the generosity of Scotia Capital and all of our supporters. Keynote speaker, **Margaret MacMillan**, talked of her new book, *Nixon in China*, and autographed copies.

- Integra's workshop schedule, including *Walk a Mile in My Shoes*, is now online! Visit www.integra.on.ca/workshop1.htm

Building brighter futures for the world to see at *Portage*

The cameras were on us this year at *Portage to the Future*, capturing all the highlights of our annual dinner and auction fundraiser that raised over \$100,000 for Integra's programs and services.

Our chair, **Paula Todd**, led our guests through a fun-filled evening in support of Integra's programs. For the fourth year in a row, **TD Securities** took the lead sponsor position. We are indebted to TD for their continued support.

Being dubbed the "best ever", this year's *Portage* created unique and meaningful experiences for our guests, paralleling the services that we provide for our young clients on a daily basis. After all, where else can you find two world-class chefs preparing an exquisite five-course meal in the same kitchen?

Integra was showcased on the small screen when the making of our biggest fundraising event of the year, *Portage to the Future*, aired as an episode of the Food Network's show, *The Heat*, on November 14th.

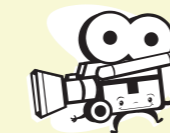

Once again, we thank **Mark McEwan** for opening the doors to one of his fabulous restaurants—this time, Bymark—where we hosted *Portage*. Mark imported Robert Feenie (along with his organic ingredients) of Vancouver's Lumière Restaurant, and the two created extraordinary cuisine. Arthur Heinmaa knows firsthand what a fundraiser like *Portage* means for Integra's programs and the children and youth taking part in them. As the father of an Integra client, Heinmaa delivered this message to all of our guests, "I think most parents just want their children to find their way. [Integra's] Camp Towhee helped Marcus find his way and for this, Mary and I are grateful."

Portage to the Future 2006 was made possible by these sponsors:

Camp Director



Intermediate Counsellor
Florence Minz and Gordon Kirke

Junior Counsellor



Counsellors in Training
The Arell Family Foundation
James B. Archer-Shee & Mary Matthews
Patrick Lumbers & Christine Gutierrez
Sharon & Steve Ranson



Event Patrons

Sally Armstrong
Ashleigh Arrell
CIBC Retail Markets
GMP Securities LP
John Honderich
David D. Morris
Nicholas Offord
Gregory & Kate Sorbara
Kaaren Whitney & Rick Vernon
Libby Wildman & Doug Kemp-Welch

Wine Sponsors



Auction Donors: Arash, Baubles, Birdie Girl, Gndi Brand, Darryl Brooker, Rae & Ed Coman, Comrags, The Cookbook Store, Rosa Costanzo, Gillona Farms, Hillebrand Winery, Hotel Cristal Ballena, Joanne Kates, Jessie Kittilsen, The Inn at Manitou, JM, Kids' Horizons Air Canada, Alica Kilpatrick, Moksha Yoga, Mildred Pierce Restaurant, Nokia, Panaxis, Rapunzel Hair, Paul Rosen, Salsa for Charity Dance School, Dr. Susan Sniderman, Summerhill LCBO, Tafelmusik, Paula Todd, Tommy Hilfiger, Tony de Luca Restaurant, Toronto International Film Festival Group, Toronto Raptors, Toronto Symphony Orchestra, TVO, vervegirl, Vincor, Vintage Inns, Warner Bros., World Salon

Event Committee: Paula Todd - Event Chair, Cindi Brand, Colleen Coman, Carrie Gemmell, Sandra Godard, Michael Harris, Mary Heinmaa, Ira Hopmeyer, Jessie Kittilsen, Ellen Nichols, Sharon Ranson, Kaaren Whitney-Vernon, Francine Zuckerman.



Chef and owner of Bymark, Mark McEwan (left), our Event Chair, Paula Todd (middle), and chef and owner of Lumière Restaurant, Robert Feenie (right).

SAVE A FUTURE ALL YEAR LONG!

Join Integra's monthly donation program, the Save a Future Team.

When you become a monthly supporter, you are giving vulnerable children and youth a chance at a brighter future.

Why give monthly? Monthly giving is more cost-effective and dependable for Integra, meaning you will be helping us:

- Reach even more children in need.
- Develop new and innovative methods of treatment.
- Enhance our in-house and Camp Towhee programs.
- Reduce waiting time for our new clients.
- Expand our learning disabilities awareness initiative in schools, health care facilities, and public service campaigns.

How do I join? Simply fill in the reverse side of this form and mail it back to us with your Visa information. You may instead wish to call Carrie Gemmell and join by phone at 416.486.8055 Ext. 222 or email cgemmell@integra.on.ca

How does the program work? As a monthly donor, you can rest assured that:

- Your donations will be withdrawn automatically on the last day of each month.
- You are in control. If at any time you wish to increase, decrease, hold or cancel your monthly gifts, simply contact us.
- It's hassle-free. We will send you a single, consolidated tax receipt at the end of each year for your monthly donations.
- Your privacy is protected. All of your information is kept confidential. And we will never trade your name.
- We promise to keep you in the loop. You will be kept updated on how your monthly donations are helping through our newsletter, *Among Friends*. You will also be invited to attend workshops and events.

Please **join now** to make a difference!